

ELEVATION.

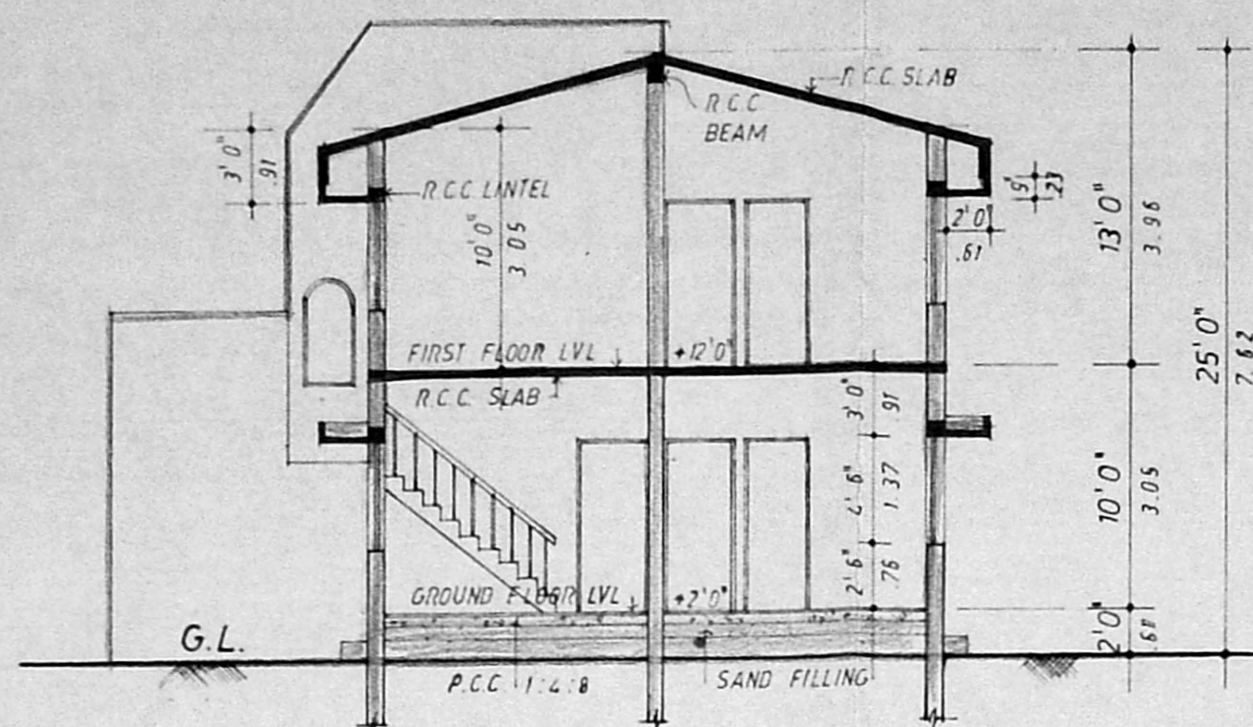

SECTION A.A.

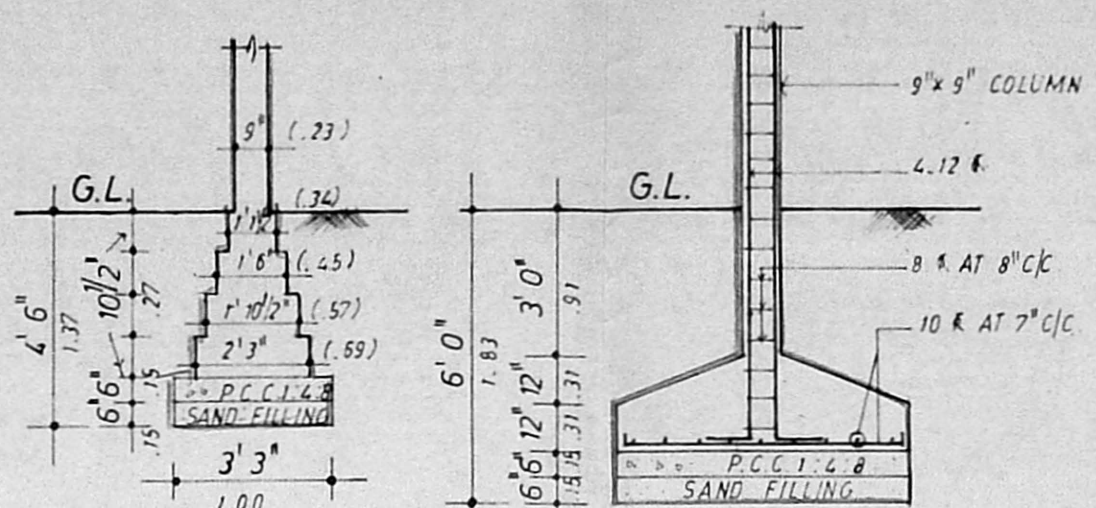

FOUNDATION
DETAIL OF
WALL.

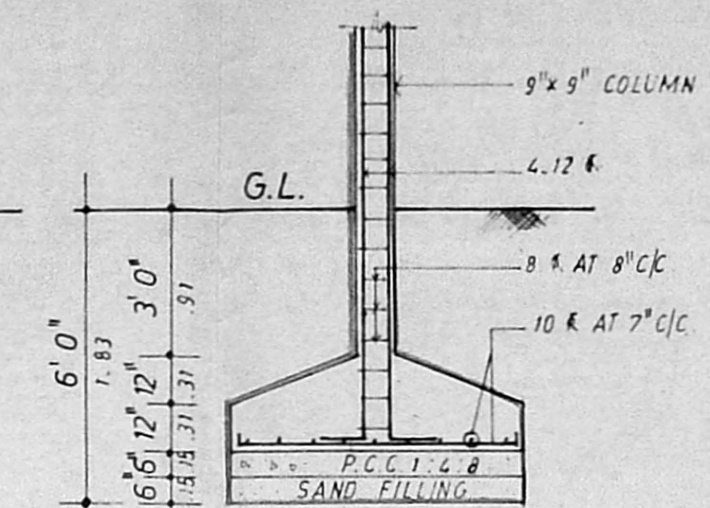

SECTION XX.
PLAN
COLUMN FOOTING
DETAIL.

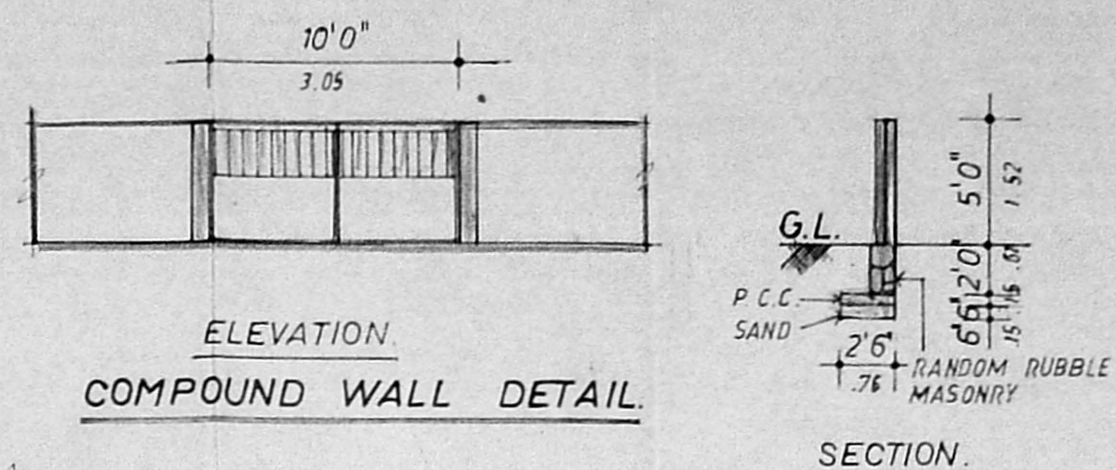

ELEVATION
COMPOUND WALL DETAIL.

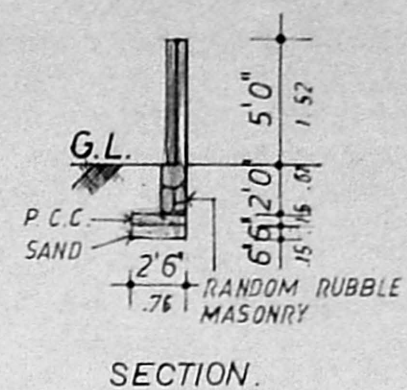

SECTION.

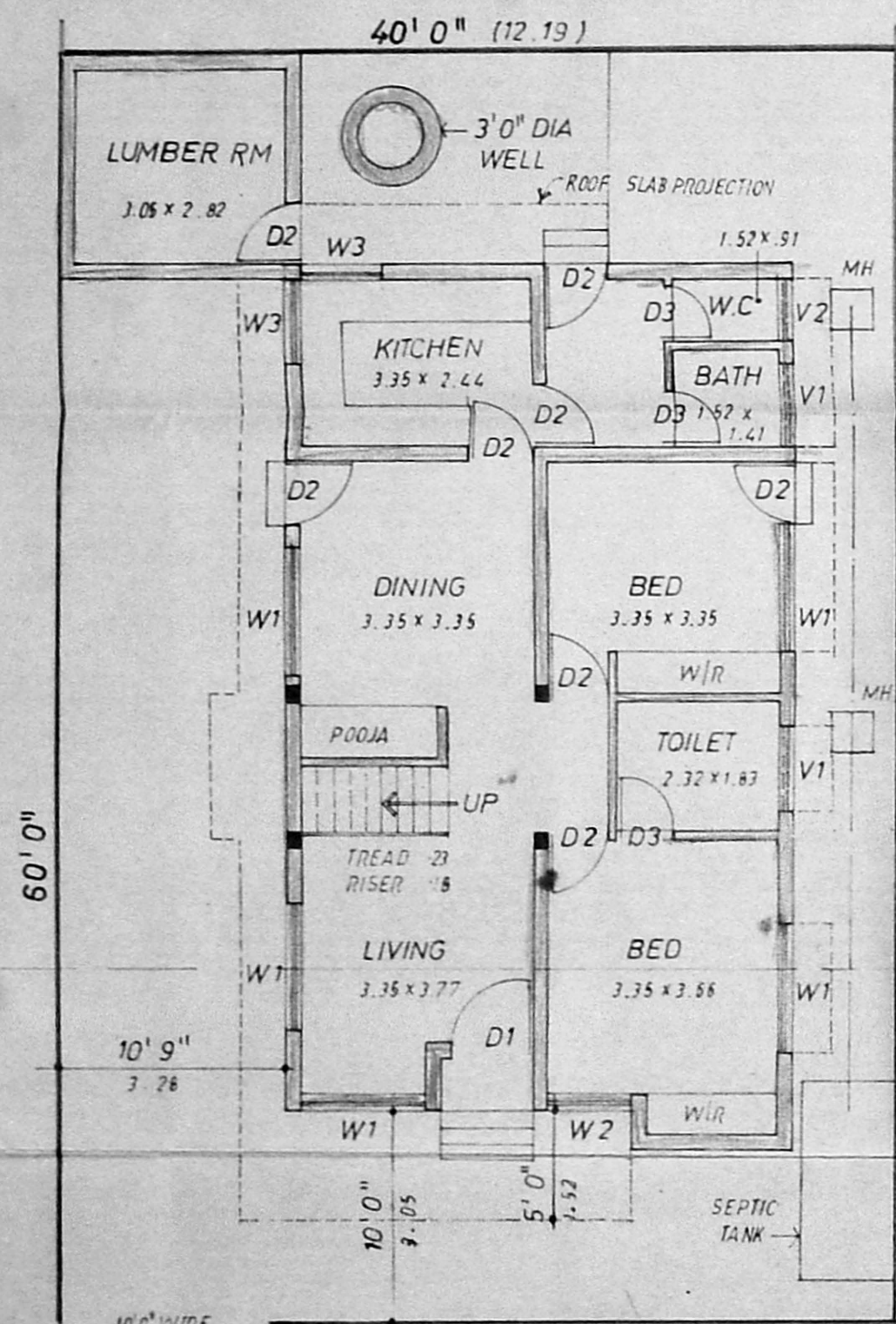
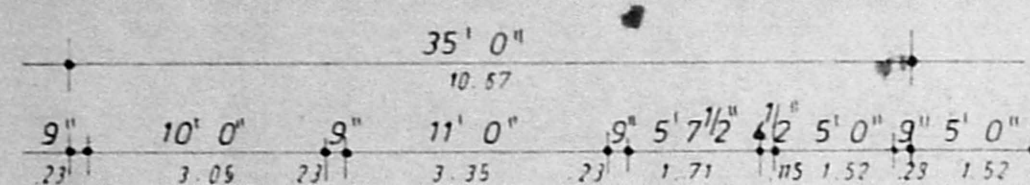

SITE CUM GROUND FLOOR PLAN.

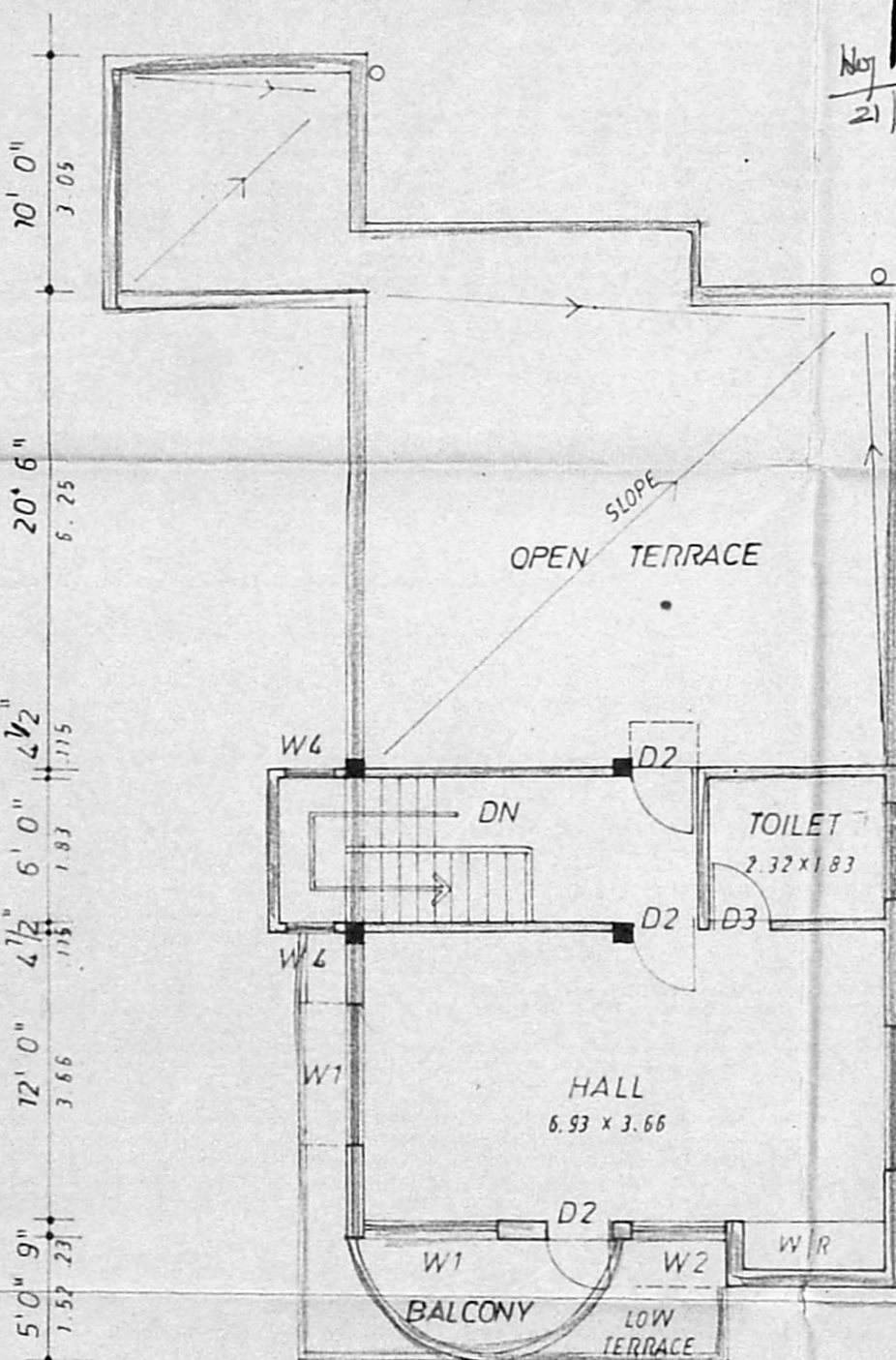
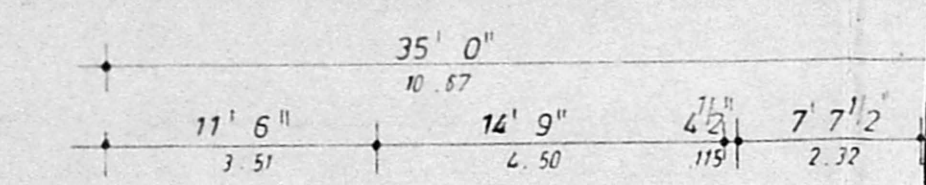

FIRST FLOOR PLAN

Planning Permit No. A 392/92
APPROVED
SUBJECT TO THE CONDITIONS IN
THIS OFFICE LETTER.
No. A2/19810, Date 4/92
FOR MEMBER SECRETARY
MADRAS METROPOLITAN
DEVELOPMENT AUTHORITY
MADRAS - 600 008

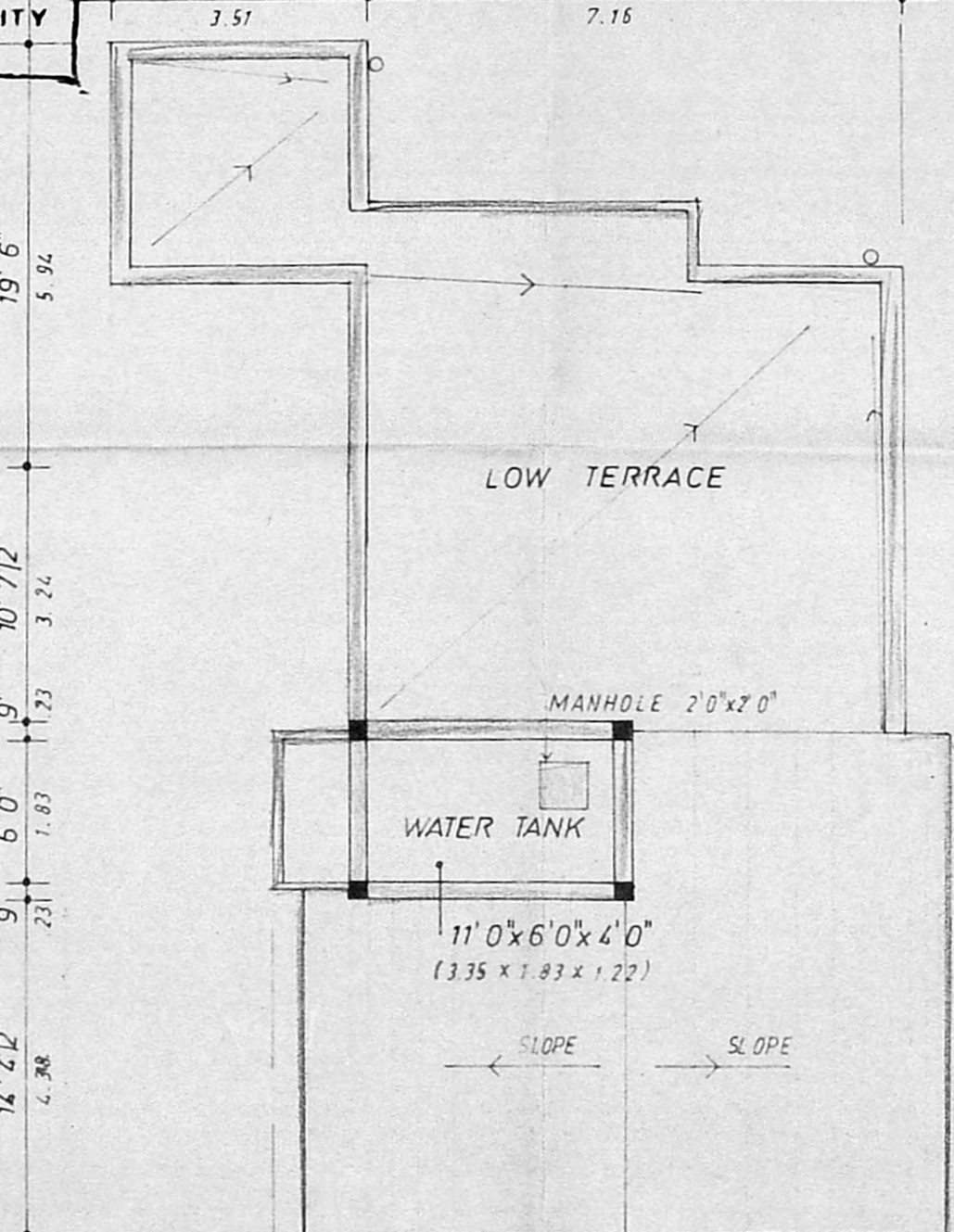

TERRACE FLOOR PLAN.

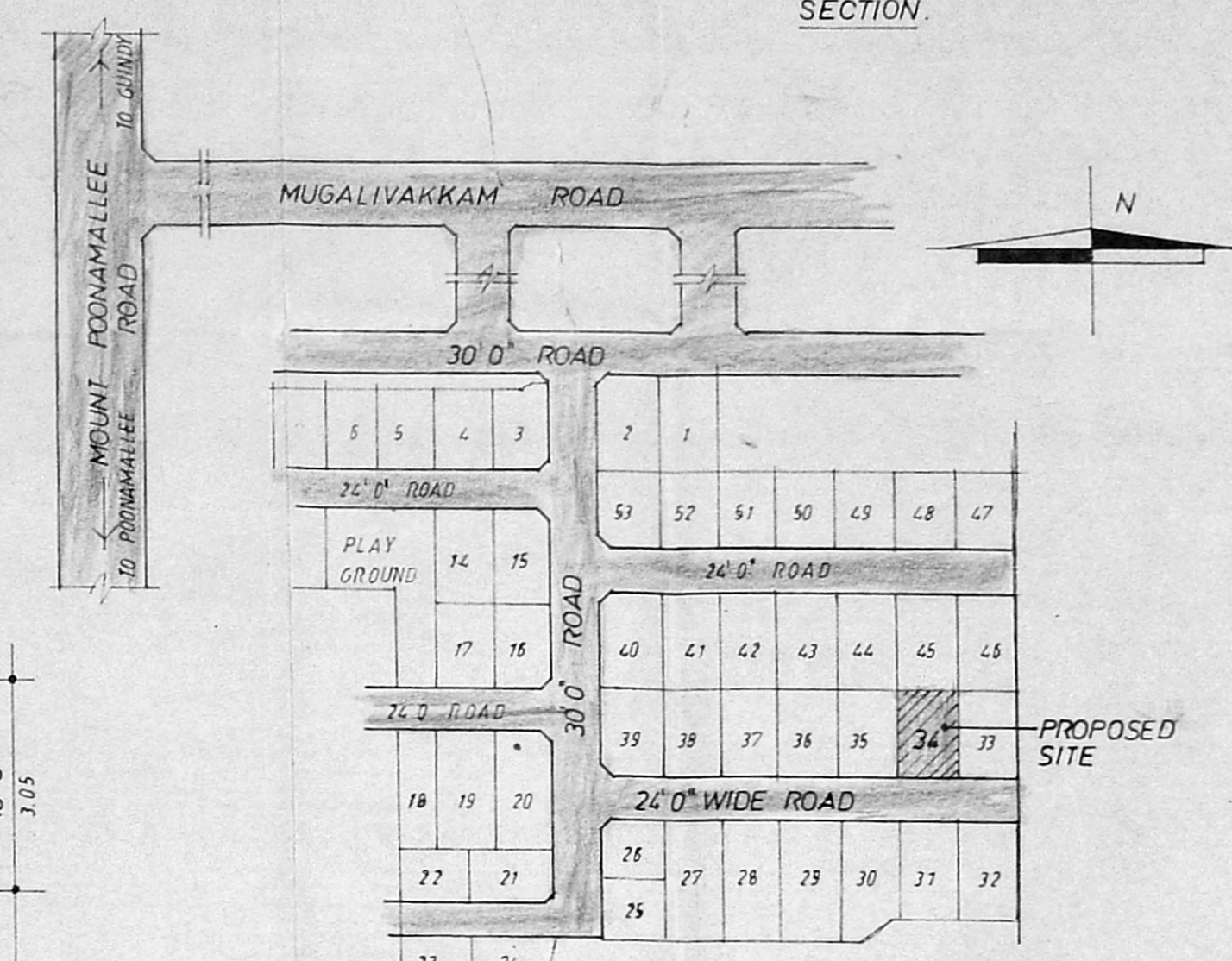

KEY PLAN, NOT TO SCALE.

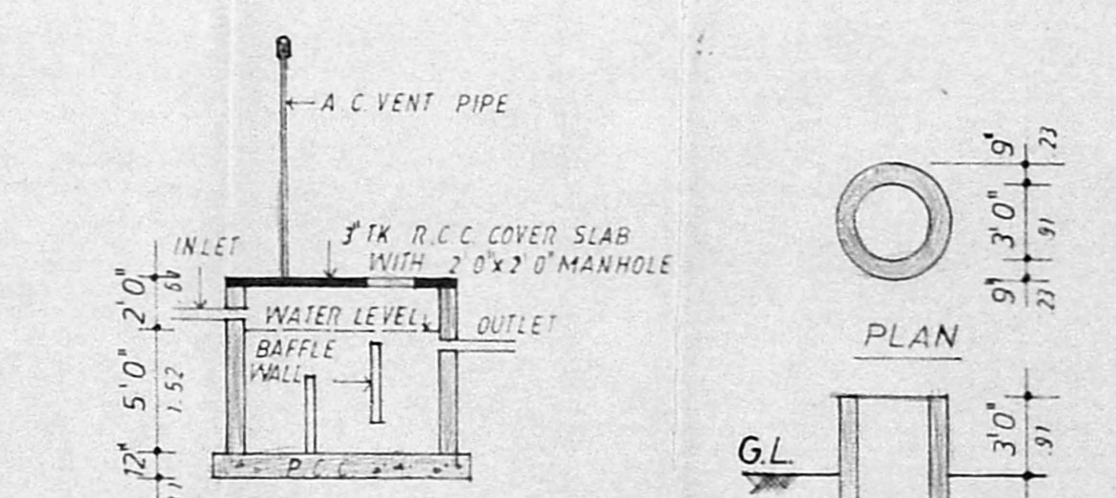

SECTION YY.

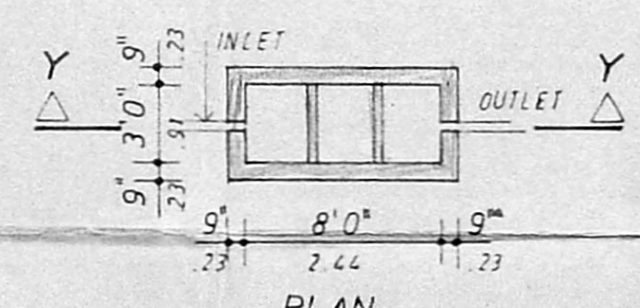

SEPTIC TANK
DETAIL.

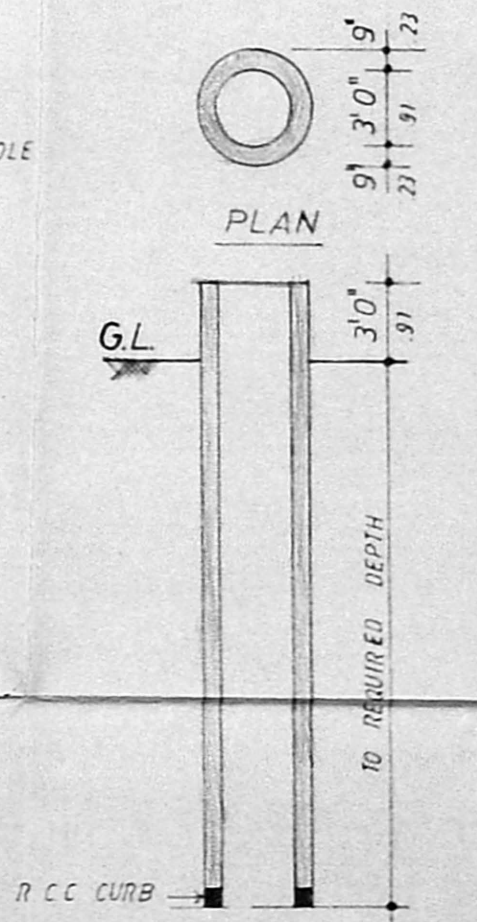

DETAIL OF
WELL

SCHEDULE OF JOINERY:

D1 T.W. FLUSH DOOR.	4'0" x 7'0"	(1.22 x 2.13)
D2	3'0" x 7'0"	(.91 x 2.13)
D3	2'9" x 7'0"	(.84 x 2.13)
W1 T.W. GLAZED WINDOW	5'9" x 4'6"	(1.75 x 1.37)
W2	4'0" x 4'6"	(1.22 x 1.37)
W3	4'0" x 3'6"	(1.22 x 1.07)
W4	2'0" x 4'6"	(.61 x 1.37)
V1 GLAZED VENTILATOR	4'0" x 2'0"	(1.22 x .61)
V2	3'0" x 2'0"	(.91 x .61)
R.S. ROLLING SHUTTER	10'0" x 7'0"	(3.05 x 2.13)

SPECIFICATION:

FOUNDATION CONCRETE WILL BE OF MIX 1:4:8
ALL BRICKS IN SUPER STRUCTURE IN C.M. 1:5.
ALL R.C.C. ITEMS WILL BE OF MIX 1:2:4.
PLASTERING WILL BE IN C.M. 1:5 &
CEILING PLASTERING WILL BE IN C.M. 1:3
WEATHERING COURSE IN BRICK JELLY OF SIZE
20MM GAUGE IN PURE SLAKED LIME (NO SAND)
PROPORTION OF JELLY TO LIME = 32:12 1/2.

AREA STATEMENT:

PLOT AREA = 2400.0 SQ. FT. (222.97 SQ. M.)
GROUND FLOOR AREA = 970.0 SQ. FT. (90.11 SQ. M.)
FIRST FLOOR AREA = 547.0 SQ. FT. (50.82 SQ. M.)
LUMBER ROOM = 123.0 SQ. FT. (11.43 SQ. M.)

REFERENCE:

PROPOSED ROAD
BOUNDARY

OWNER / Power Agent

Ajeshasayer Sharma

LICENSED SURVEYOR:

K. RAJAGOPALAN, B.Arch, F.I.I.A., I.I.D.
Registered with Reg. No. CA/75944
Licensed under Act. I. S. No. R. 421
K. RAJAGOPALAN & ARCH. F.I.I.A., I.I.D.
REG. ARCHITECT. L. EGMORE, MADRAS - 600 008 / '91.92

PROPOSED RESIDENCE AT
PLOT NO. 34, S. NO. 16/5,
ANNAI KAMALA NAGAR, OF
PORUR AND MUGALIVAKKAM,
CHINGLEPUT DISTRICT.

SCALE: 1" = 8'0" or 1:100
DATE: 26.8.1991

ARCHITECTS

RAJ & ASSOCIATES,
12 II FLOOR, CASA MAJOR ROAD
EGMORE, MADRAS - 600 008.

JOB NO	DRG NO	DRN BY	CHKD BY
11/1991	1	K.R.	